Varsovienne
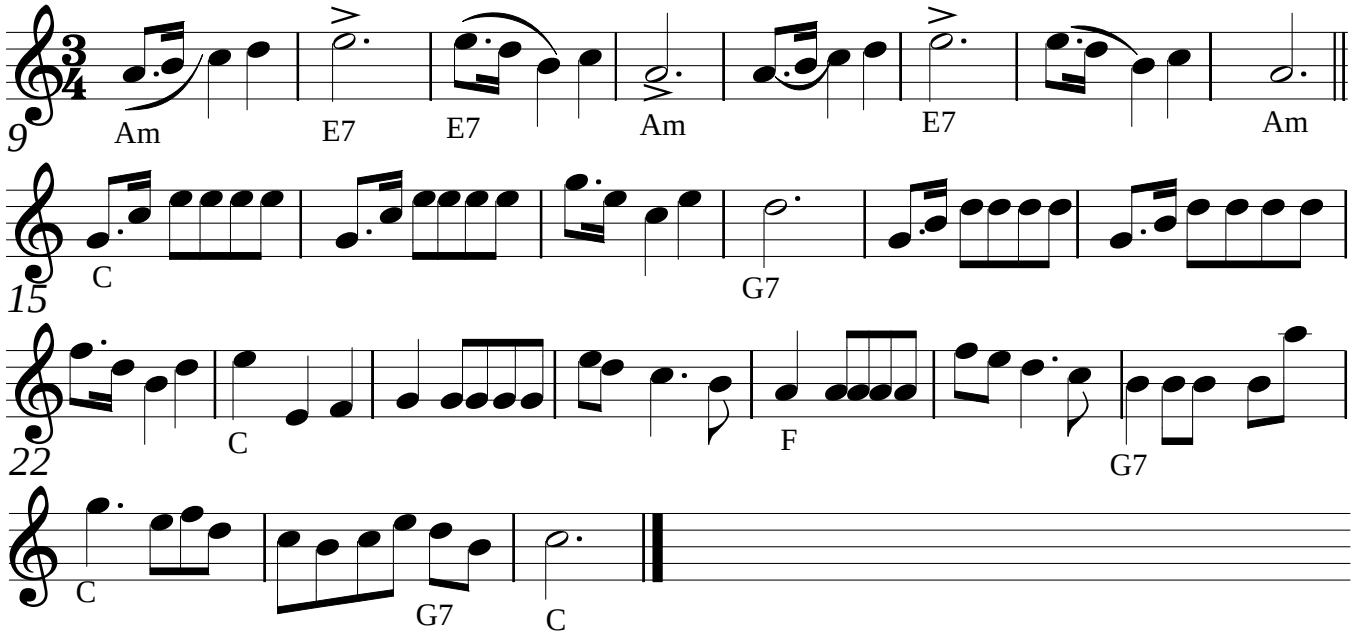
Sweden